

PREPARED FOR:
DIANE COCROFT
KEEFE REALTY
751 GENEVA PARKWAY
LAKE GENEVA WI 53147

CL WASHINGTON DRIVE

J.K. SURVEYING INC.
N3705 WILLOWBEND LANE
LAKE GENEVA, WI, 53147
262-248-3697

FOUND IRON PIPE 0.26' WEST
AND 0.73' SOUTH OF CORNER

(40' WIDE ROAD)

PLAT OF SURVEY

-OF-

LOTS 1557 - 1561 AND LOTS 1567 - 1576 BLOCK 26
OF LAKE COMO BEACH SUBDIVISION; LOCATED IN
TOWN 2 NORTH, RANGE 17 EAST, WALWORTH
COUNTY, WISCONSIN.

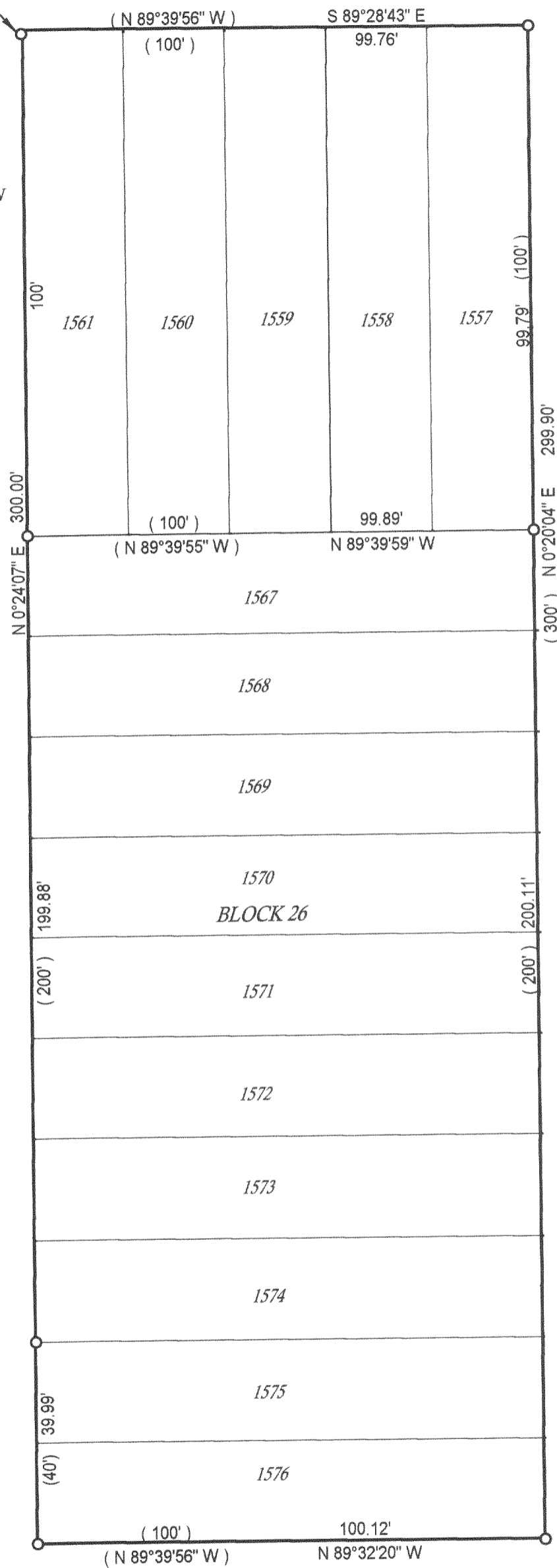
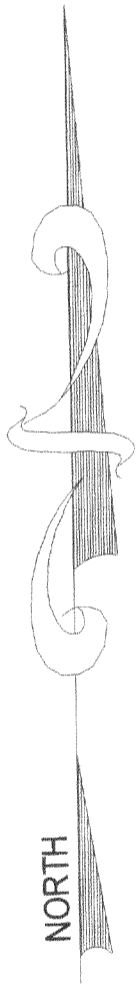

() = recorded as

□ = found iron bar

○ = found iron pipe

● = set iron pipe

■ = set iron bar

SCALE 1" = 25'

JOB # 02-281

TAX ID # JLCB
00239 & 00241

COMPARE LEGAL DESCRIPTION ABOVE AND DRAWING WITH DEED. FOR BUILDING RESTRICTIONS AND EASEMENTS NOT SHOWN, REFER TO DEED, ABSTRACT SOURCES AND LOCAL MUNICIPAL CODES. NOTIFY THE SURVEYOR IMMEDIATELY OF ANY DISCREPANCY.

"I hereby certify that the above described property was surveyed under my supervision and that the above map is a true representation thereof and shows the size and location of all visible structures, apparent easements and encroachments if any."

This survey is made for the present owners of the property, and those who purchase, mortgage, or guarantee the title thereto, within one year from the date hereof.

DATED THIS 19 TH, DAY OF JUNE 20 02

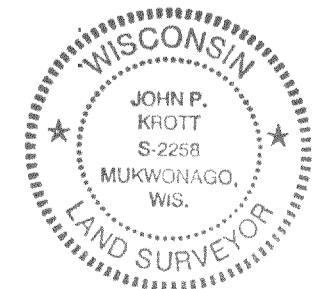

JOHN KROTT S - 2258
Wisconsin Registered Land Surveyor
(original if signed in red)

217-2355